



PROPERTY OF G. D. COLLIER.

ADJOINING SOUTHERN BLEACHERY AND PRINT VILLAGE
CHICK SPRINGS TOWNSHIP GREENVILLE COUNTY
SOUTH CAROLINA

SCALE: 1" = 40 FEET MAY 21 1947

SURVEYED MAY 15 1947

H. S. BROCKMAN, SURVEYOR
GREER, S. C.

OTHER PROPERTY OF G. D. COLLIER

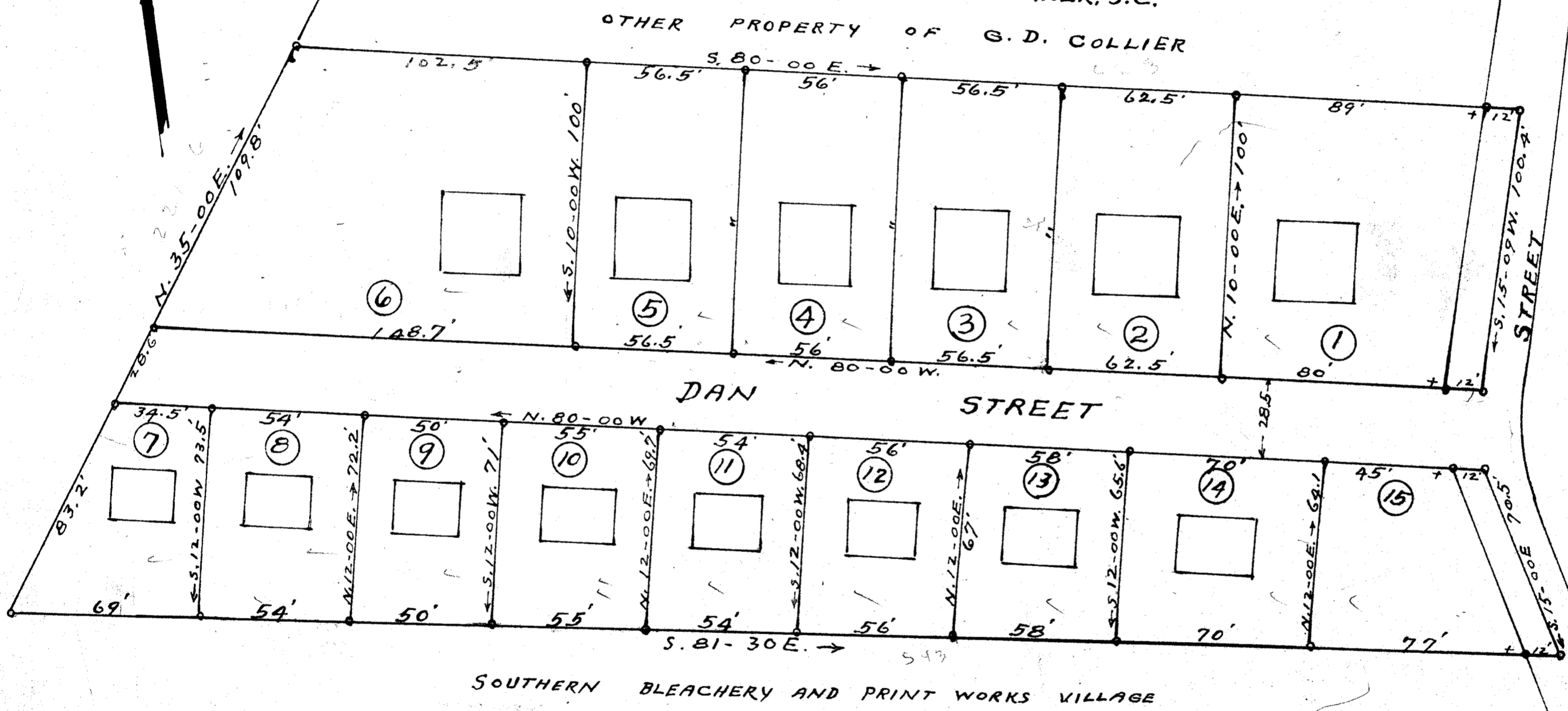

SOUTHERN BLEACHERY AND PRINT WORKS VILLAGE

OUT OF T11-3-5

#11696 Filed Feb 17 1947
 Ollie Jarnsworth,
 Greenville County, S.C.